

FSQ Interim Advisory Board, Organisational Chart

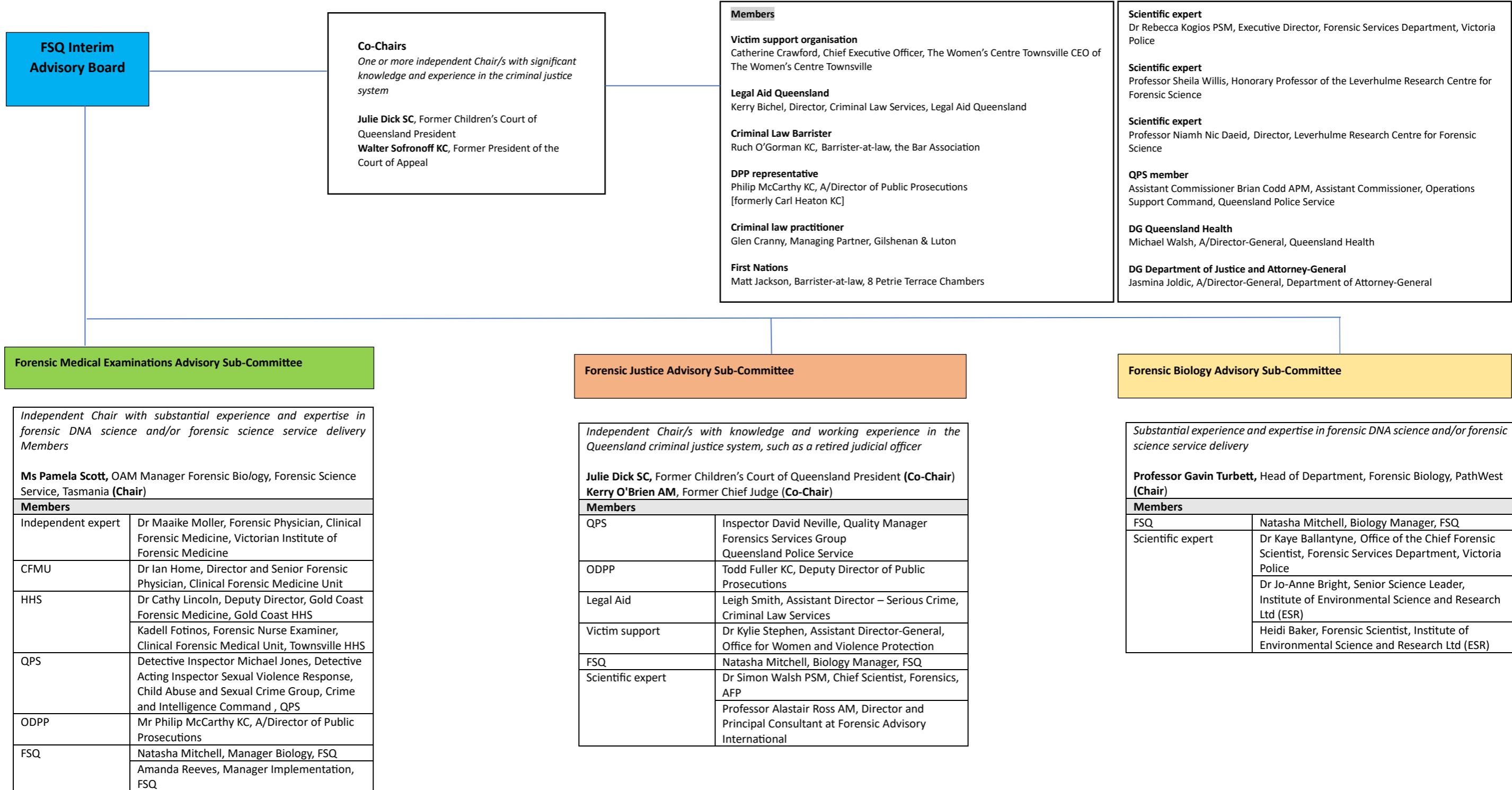

**FSQ Interim Advisory Board**

**Co-Chairs**  
*One or more independent Chair/s with significant knowledge and experience in the criminal justice system*

**Julie Dick SC**, Former Children’s Court of Queensland President  
**Walter Sofronoff KC**, Former President of the Court of Appeal

**Members**

**Victim support organisation**  
 Catherine Crawford, Chief Executive Officer, The Women’s Centre Townsville CEO of The Women’s Centre Townsville

**Legal Aid Queensland**  
 Kerry Bichel, Director, Criminal Law Services, Legal Aid Queensland

**Criminal Law Barrister**  
 Ruch O’Gorman KC, Barrister-at-law, the Bar Association

**DPP representative**  
 Philip McCarthy KC, A/Director of Public Prosecutions [formerly Carl Heaton KC]

**Criminal law practitioner**  
 Glen Cranny, Managing Partner, Gilshenan & Luton

**First Nations**  
 Matt Jackson, Barrister-at-law, 8 Petrie Terrace Chambers

**Scientific expert**  
 Dr Rebecca Kogios PSM, Executive Director, Forensic Services Department, Victoria Police

**Scientific expert**  
 Professor Sheila Willis, Honorary Professor of the Leverhulme Research Centre for Forensic Science

**Scientific expert**  
 Professor Niamh Nic Daeid, Director, Leverhulme Research Centre for Forensic Science

**QPS member**  
 Assistant Commissioner Brian Codd APM, Assistant Commissioner, Operations Support Command, Queensland Police Service

**DG Queensland Health**  
 Michael Walsh, A/Director-General, Queensland Health

**DG Department of Justice and Attorney-General**  
 Jasmina Joldic, A/Director-General, Department of Attorney-General

**Forensic Medical Examinations Advisory Sub-Committee**

*Independent Chair with substantial experience and expertise in forensic DNA science and/or forensic science service delivery*

**Ms Pamela Scott**, OAM Manager Forensic Biology, Forensic Science Service, Tasmania **(Chair)**

Members	
Independent expert	Dr Maaike Moller, Forensic Physician, Clinical Forensic Medicine, Victorian Institute of Forensic Medicine
CFMU	Dr Ian Home, Director and Senior Forensic Physician, Clinical Forensic Medicine Unit
HHS	Dr Cathy Lincoln, Deputy Director, Gold Coast Forensic Medicine, Gold Coast HHS Kadell Fotinos, Forensic Nurse Examiner, Clinical Forensic Medical Unit, Townsville HHS
QPS	Detective Inspector Michael Jones, Detective Acting Inspector Sexual Violence Response, Child Abuse and Sexual Crime Group, Crime and Intelligence Command , QPS
ODPP	Mr Philip McCarthy KC, A/Director of Public Prosecutions
FSQ	Natasha Mitchell, Manager Biology, FSQ Amanda Reeves, Manager Implementation, FSQ

**Forensic Justice Advisory Sub-Committee**

*Independent Chair/s with knowledge and working experience in the Queensland criminal justice system, such as a retired judicial officer*

**Julie Dick SC**, Former Children’s Court of Queensland President **(Co-Chair)**  
**Kerry O’Brien AM**, Former Chief Judge **(Co-Chair)**

Members	
QPS	Inspector David Neville, Quality Manager Forensics Services Group Queensland Police Service
ODPP	Todd Fuller KC, Deputy Director of Public Prosecutions
Legal Aid	Leigh Smith, Assistant Director – Serious Crime, Criminal Law Services
Victim support	Dr Kylie Stephen, Assistant Director-General, Office for Women and Violence Protection
FSQ	Natasha Mitchell, Biology Manager, FSQ
Scientific expert	Dr Simon Walsh PSM, Chief Scientist, Forensics, AFP Professor Alastair Ross AM, Director and Principal Consultant at Forensic Advisory International

**Forensic Biology Advisory Sub-Committee**

*Substantial experience and expertise in forensic DNA science and/or forensic science service delivery*

**Professor Gavin Turbett**, Head of Department, Forensic Biology, PathWest **(Chair)**

Members	
FSQ	Natasha Mitchell, Biology Manager, FSQ
Scientific expert	Dr Kaye Ballantyne, Office of the Chief Forensic Scientist, Forensic Services Department, Victoria Police Dr Jo-Anne Bright, Senior Science Leader, Institute of Environmental Science and Research Ltd (ESR) Heidi Baker, Forensic Scientist, Institute of Environmental Science and Research Ltd (ESR)